



Appendix A Figures and drawings

© Crown copyright and database rights 2013 Ordnance Survey 100019422
 You are not permitted to copy, sub-license, distribute or sell any of this data to third parties in any form.
 Produced by Staffordshire County Council, 2013.



Land Areas

Original site 38,573 sq.m.

Plot 1 (to be transferred to SCC for future infrastructure) **6,675 sq.m.**

Plot 2 (to be transferred to SCC for highway access) **5,304 sq.m.**

Plot 3 (household waste site) **6,623 sq.m.**

Plot 4 (remaining developable land) **18,673 sq.m.**

Plot 5 (area south of access) **1,298 sq.m.**

A	Nov. 15	Plots amended to suit final layout	MF
Rev	Date	Detail	By

Revisions



The Built County - Highways
 1 Staffordshire Place
 C/O Wedgwood Building, Tipping Street
 Stafford
 ST16 2DH

*A518 The Dove Way
 Uttoxeter - HWRC*

Soil and Arisings Stockpiles

Prepared	Produced	Checked	Scale
MF	MF	SW	1/2500

Grid Reference
 409 350, 334 500

Date
 February 2016

Drawing No.
 CDW8936/SK/07

Status
 Draft



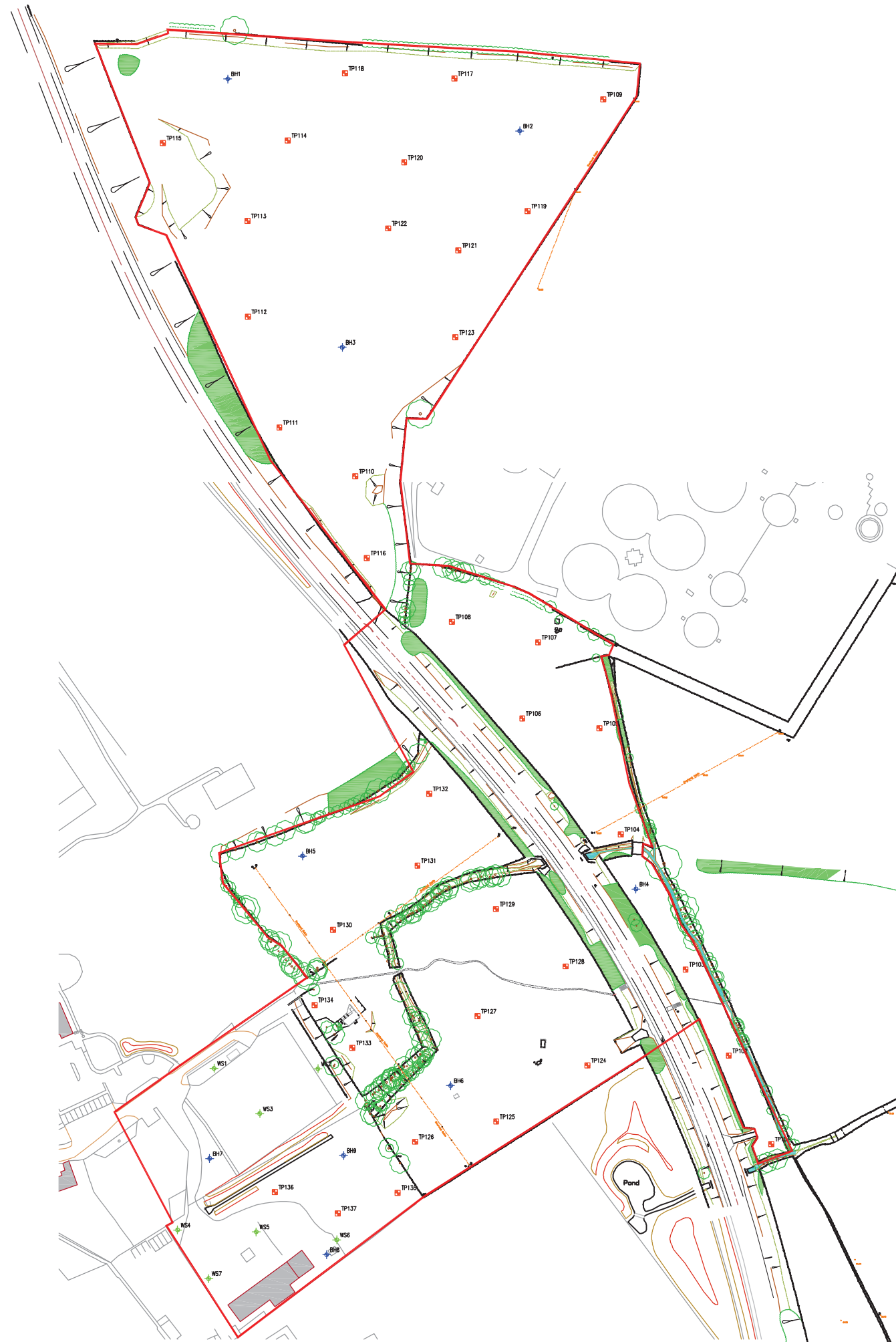
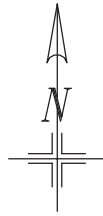

File Name: J:\Highways\Major Projects\Powerhouse Central\Dove Way Works Site Details\1 Site Sketches\SW Draft CDW8936-R00-01.dwg
 Layout Name: A3-2500

A3



NOTES

1. DO NOT SCALE THIS DRAWING. ALL DIMENSIONS MUST BE CHECKED/ VERIFIED ON SITE. IF IN DOUBT ASK.
2. THIS DRAWING IS TO BE READ IN CONJUNCTION WITH ALL RELEVANT ARCHITECTS, ENGINEERS AND SPECIALISTS DRAWINGS AND SPECIFICATIONS.
3. ALL DIMENSIONS IN MILLIMETRES UNLESS NOTED OTHERWISE. ALL LEVELS IN METRES UNLESS NOTED OTHERWISE.
4. ANY DISCREPANCIES NOTED ON SITE ARE TO BE REPORTED TO THE ENGINEER IMMEDIATELY.

	LINETYPE DENOTES LOCATION OF SITE BOUNDARY
	WS** DENOTES LOCATION OF CABLE PERCUSSIVE BOREHOLE
	BH** DENOTES LOCATION OF WINDOW SAMPLE HOLE
	TP** DENOTES LOCATION OF TRAIL PIT

Rev	Date	Description	Drawn	Auth'd
AMENDMENTS				



Integrated Engineering and Environmental Consultants
 3-4 Kayes Walk The Lace Market Nottingham NG1 1PY
 T 0115 924 1100 F 0115 950 3966 W bwbconsulting.com
 environmental | water | transportation | civil | structural | highways | infrastructure

Client
East Staffordshire Borough Council

Project Title
The Dove Way Uttoxeter

Drawing Title
**Figure 4
 Exploratory Hole Locations**

Scale	Date	Drawn	Authorised
1:2,500	04.08.2010	RTR	DRW

Drawing Status
FINAL

Drawing No:	Revision
NTE285/03/01	-

Key.

- Verge grass mix
- British Seed Houses A3 or similar
- Embankments and planting areas seed mix Emorsgate ESF3
- Legume, pollen and nectar flower seed mix
- Existing tree
See tree report and tree survey plan for species and root protection areas
- Lighting column 6m high
- Lighting column 10m high
- CCTV mast 5m high
- Surface mounted speed hump
- Road gully
- Bollard approx. 0.5m high
- Safety barrier
- Security fence 2.4m high
- Concrete surfacing
- Bituminous carriageway surfacing
- Bituminous footway construction

Notes.

1. For landscaping details see drawing CDW8936/PA/05.
2. For typical sections A-A and B-B see drawing No. CDW8936/PA/03.
3. For details of site office see drawing No. CDW8936/PA/04.

Rev	Date	Detail	By
-----	------	--------	----

Revisions



The Built County - Highways
1 Staffordshire Place
C/O Wedgwood Building,
Tipping Street
Stafford, ST16 2DH

**A518 The Dove Way,
Uttoxeter - HWRC**

General Arrangement

Prepared MF	Produced MF	Checked TT	Scale 1/250
-----------------------	-----------------------	----------------------	-----------------------

Grid Reference
409 350, 334 500

Date August 2015	Size A1
----------------------------	-------------------

Drawing No.
CDW8936/PA/02

Status
Planning Application

A1

Turn to this line for A1

File Name: J:\Highways\Projects\Powerhouse Central\Dove Way HWRC\CDW8936\CAO\Disciplines\WIP\1 Line Drgs\CDW8936-PA-02.dwg
Layout Name: PA-02

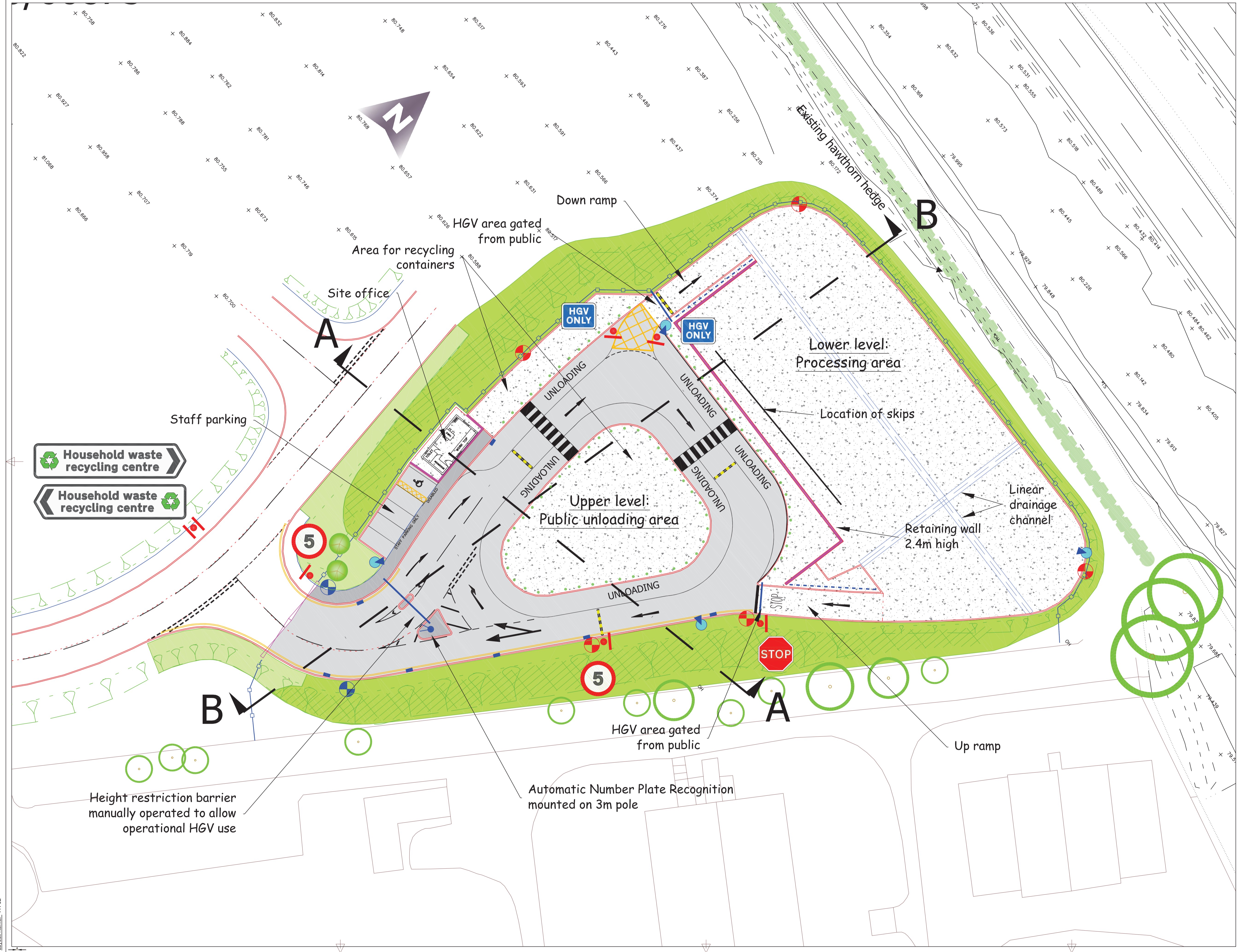

Turn to this line for A1

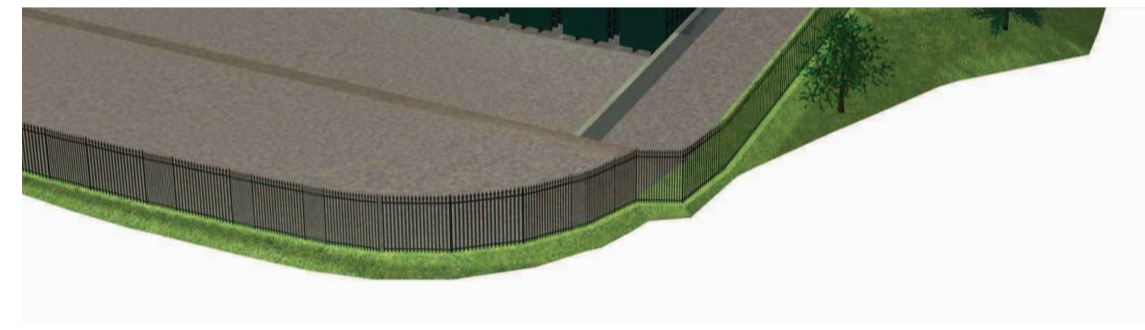

Rev	Date	Detail	By
-----	------	--------	----

Revisions



The Built County - Highways
 1 Staffordshire Place
 C/O Wedgwood Building,
 Tipping Street
 Stafford, ST16 2DH

A518 The Dove Way
WTS - HWRC

Section Details

Prepared	Produced	Checked	Scale
HR	HR	TT	NTS

Grid Reference
409 350, 334 500

Date	Site
August 2015	A1

Drawing No.	Revision
CDW8936[BA]03	

Status
Planning Application